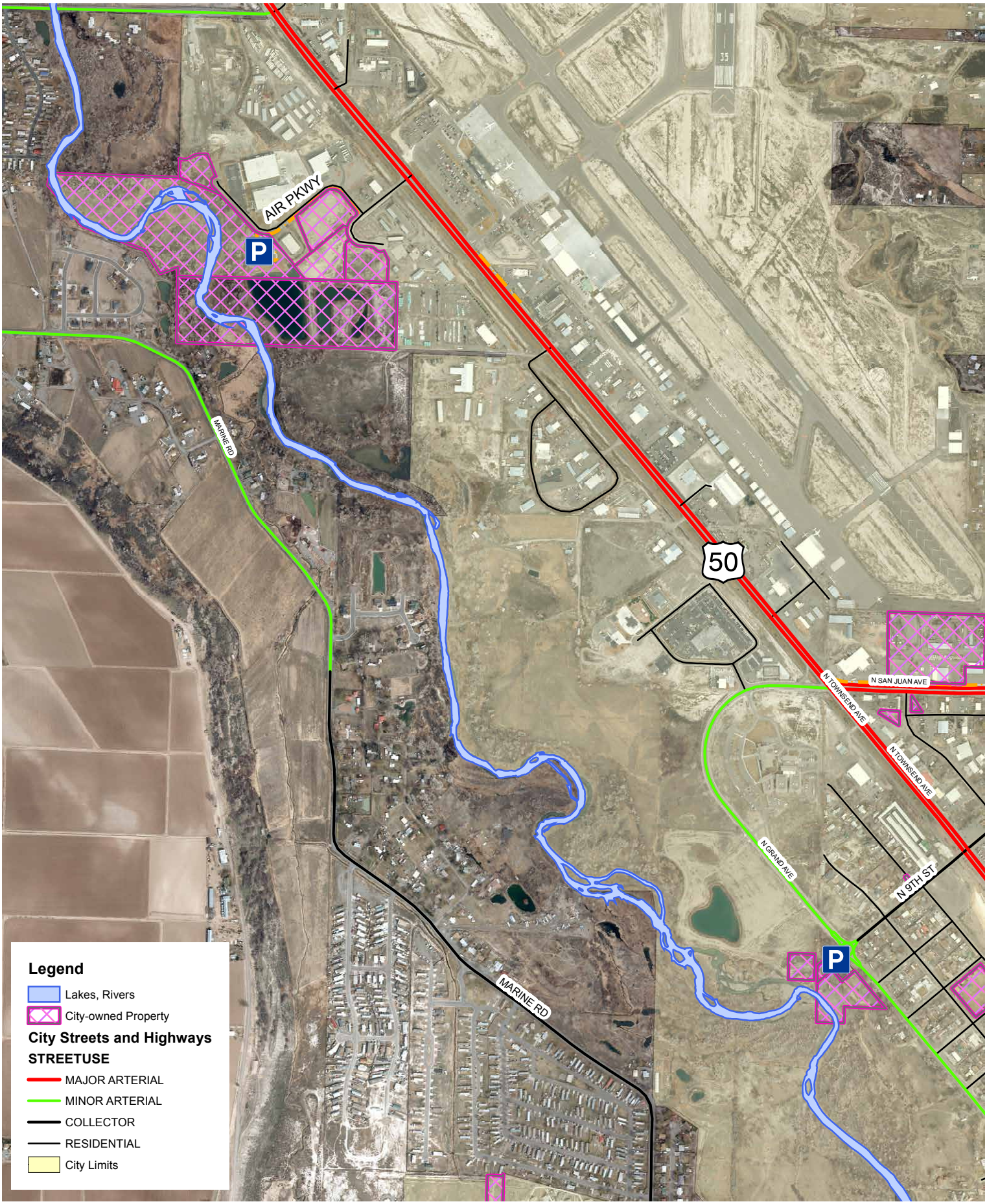

N

500 250 0 500 Feet

City of Montrose River Access

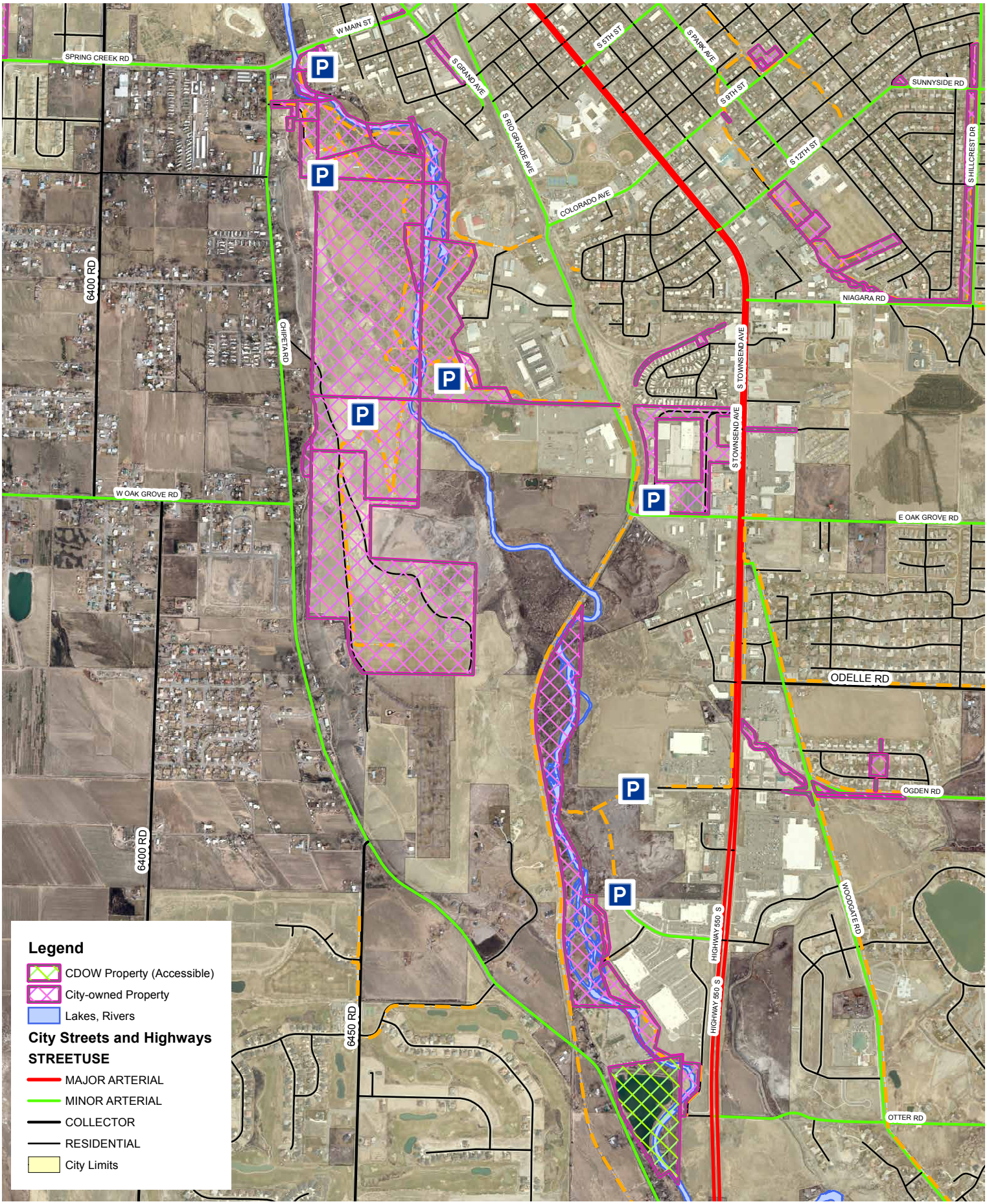

N

760 380 0 760 Feet

City of Montrose River Access